Historic, archived document

Do not assume content reflects current scientific knowledge, policies, or practices.

62.01
c1932
LIBRARY
RECEIVED
★ FEB 8 1932 ★
U. S. Department of Agriculture

IT'S NOT A HOME UNTIL IT'S PLANTED

THE HUNTSVILLE NURSERIES

Huntsville, Alabama

Annual Descriptive Price List

To Our Customers and Friends

Following the plan which we adopted the past Spring, we have cut down the cost of our catalogue and passed this saving along to you and are handing you herewith our Annual Descriptive Price List, which we hope you will find of interest. We believe that you will find the prices well in line, with a reduction in most all lines, at the same time, there has been no reduction or change in the quality of the plants which we offer in this list.

Our descriptions will be found accurate and while brief, we hope that they will serve as a guide to prospective buyers, and that they will be of assistance in making up your orders.

Our collection of varieties embraces all of the sorts which experience has taught us are most desirable for planting in this section.

We sincerely request that you read our Terms and Conditions. It is necessary that we have an established policy and plan for handling or conducting our business. The section entitled Terms and Conditions sets forth plainly our methods of doing business and all orders are accepted by us on the Terms and Conditions as stated below. Errors will occasionally occur, but by careful, personal supervision we have reduced them to a minimum. Should an error occur in the handling of your order, we stand ready to do all in our power to rectify it.

TERMS and CONDITIONS

How to Send Order

If shipment is desired by Parcel Post, be sure to include enough money in your remittance to cover postage charges; the differences, if any, will be refunded promptly.

TERMS are cash in every case, although we will ship C. O. D. when 25 per cent of the amount is sent with order.

REMITTANCES should be made by Bank Draft, Postal or Express Money Order, but we will accept personal checks where it is impossible for you to secure Postal, Express or Bank Draft.

SELECTION OF VARIETIES. We can sometimes help in selection of varieties, and a great many customers prefer to leave the selection with us. We will be glad to give you the benefit of our experience and judgment in making up the assortment.

SUBSTITUTION. Please state on the order, in the proper space, whether or not we shall substitute in case we are out of any of the varieties wanted, otherwise orders will be shipped short.

SHIPMENTS of nursery stock will travel best by express, and we recommend this plan wherever possible. However, we hope that all of our customers will state how they prefer shipments to move, whether freight, express or parcel post.

CLAIMS will not be entertained unless made promptly upon receipt of goods; we shall be glad to investigate any claim, provided it is made as soon as the stock is received.

GUARANTEE. We guarantee to deliver all trees and plants to the forwarding company in perfect condition, but do not guarantee that all of the stock will live, as too much depends on the treatment the stock receives after it leaves our hands.

NON-WARRANTY. We give no warranty, expressed or implied, as to the description, quality, productiveness or any other matter of any trees, plants or bulbs we send out, and will not in any way be responsible for the crop. We do, however, agree to replace free of charge or refund the purchase price of any trees, plants or bulbs that prove untrue to name, but we will not be responsible for a larger amount and all sales are made with this understanding.

SUITABLE DISTANCES FOR PLANTING

Apples, Standard	30	to	40	feet
Pears, Standard	20	to	30	feet
Peaches and Apricots	16	to	20	feet
Cherries	18	to	20	feet
Plums	16	to	20	feet
Grapes (Bunch)	8	to	10	feet
Grapes (Muscadine)	10	to	25	feet
Figs	15	to	18	feet
Raspberries	3	to	4	feet
Blackberries	5	to	7	feet
Strawberries	3½	by	1½	feet
Pecans	60	by	60	feet

NUMBER OF TREES OR PLANTS TO AN ACRE

Apart Each Way		Apart Each Way	
3 feet	4,840	15 feet	200
4 feet	2,729	18 feet	135
5 feet	1,742	20 feet	110
6 feet	1,200	25 feet	70
8 feet	680	30 feet	50
10 feet	430	40 feet	27
12 feet	325	50 feet	17

FRUIT

Delicious Apple

APPLES

We are offering only those varieties of proven merit and best adapted for planting in the South. Our list of standard sorts is arranged in the order of ripening to assist in making selections to cover the season, and we have added to this list two Crab Apples which we think most suitable for general planting.

PRICES OF APPLE TREES

4 to 6 feet, 40c each; $3.50 per 10.
2 to 3 feet, 25c each; $2.00 per 10; $15.00 per 100.

EARLY HARVEST. Medium size, yellow. Sub-acid.
YELLOW TRANSPARENT. Medium size, pale greenish-yellow. Juicy.
RED JUNE. Conical shaped, deep red skin, white flesh.
YELLOW HORSE. Large size, greenish-yellow.
GRIMES GOLDEN. Large size, golden-yellow.
DELICIOUS. Uniform in size, deep red skin, white juicy flesh.
STAYMAN WINESAP. Similar to Winesap. Fruit deep red.
WINESAP. Good variety. Medium size, dark red.
YATES. Small. Skin dark red with white dots.
HYSLOP CRAB. Large, dark fruit. Tree very productive.
TRANSCENDENT CRAB. Fruit unusually large for a Crab; yellow striped with red. Excellent for jelly.

DELICIOUS PEACHES

In making up the list of varieties we have been very careful to select only the best varieties for its season, and we unhesitatingly recommend all of the varieties listed for home orchard planting. For commercial orchard planting the best varieties are: Early Rose, Carman, Hiley, Yellow Hiley, Belle of Georgia, Elberta and J. H. Hale, which ripen in the order in which they are named.

PRICES OF PEACH TREES

4 to 5 feet, 35c each; $3.00 per 10.
2 to 3 feet, 20c each; $1.50 per 10; $12.50 per 100.

MAYFLOWER. Medium size, red skin, firm flesh. Freestone.
EARLY ROSE. Early. Fruit fair sized, highly colored. Cling.

Belle of Georgia Peach

ARP BEAUTY. Medium size, yellow skin touched with red. Flesh yellow. Free.
GREENSBORO. Skin white with red cheek, flesh white and juicy. Free.
CARMAN. Large size. Flesh creamy white tinged with red. Freestone.
EARLY ELBERTA. Larger than Elberta. Flesh yellow, fine grained. Free.
HILEY. Large size, white skin tinted red, white flesh. Freestone.
YELLOW HILEY. Large size, flesh deep yellow and juicy. Freestone.
BELLE OF GEORGIA. Fruit large, skin white with red cheek. Flesh white. Free.
CHINESE CLING. Fruit large, skin white with red cheek. Reliable.
ELBERTA. Well known. Large size, flesh yellow and juicy. Freestone.
INDIAN CLING. Large size, flesh red streaked with white.
J. H. HALE. Large size, skin deep red, flesh yellow. Freestone.
HEATH CLING. Fruit of large size, flesh white and juicy.
KRUMMELS LATE. Large, round, skin yellow with red cheek. Freestone.

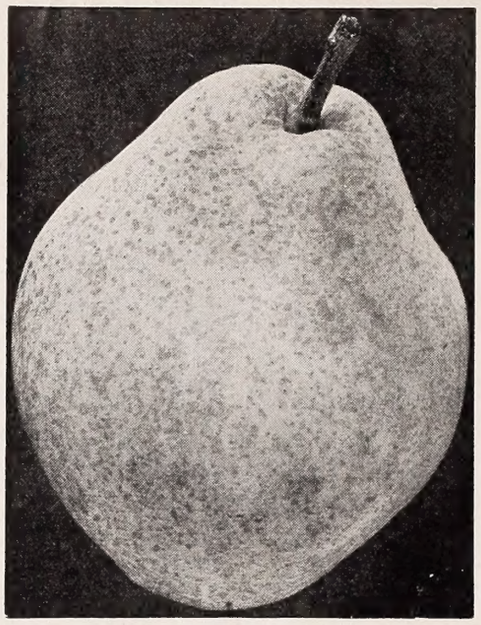

Kieffer Pear

SELECTED PEARS

With the exception of Kieffer and Pineapple we do not recommend the planting of Pears in a commercial way. Both of these varieties are reasonably blight resistant. Pineapple, which is the most blight resistant of all Pears, is particularly well adapted for planting in the lower South. In this latitude Kieffer does wonderfully well and while somewhat affected by blight, it can be depended upon to produce good crops of handsome fruit.

PRICES OF PEAR TREES

4 to 5 feet, 50c each; $4.50 per 10.
2 to 3 feet, 30c each; $2.50 per 10; $20.00 per 100.

BARTLETT. Best of the eating Pear. Large size, skin yellow with red blush.
LECONTE. Fair sized, yellow, bell-shaped. Tree bears young.
SECKEL. Small, yellowish brown. Flesh very sweet.
GARBER. Similar to Kieffer in appearance, ripening earlier.
KIEFFER. Large size, skin golden yellow with blushed cheek.
PINEAPPLE. Practically blight-proof. Very desirable.

MULBERRY

Valuable for shade in hog pastures and chicken yards.

PRICES OF MULBERRY TREES

4 to 5 feet, 60c each; $5.00 per 10.

HICKS. Most popular of all. Fruit black, sweet and well flavored.

Brown Turkey Fig

FIGS

Figs are not entirely hardy, therefore we do not recommend their planting in the North. They can be grown successfully in northern Alabama if planted in a sheltered position, but further South may be grown in the open. Occasionally the trees may be killed to the ground by severe freezes, but if the dead wood is cut away, leaving the roots undisturbed, they will come out again and produce fruit the first season thereafter.

PRICES OF FIG TREES

3 to 4 feet, 60c each; $5.00 per 10.
2 to 3 feet, 45c each; $3.50 per 10.

BROWN TURKEY. Fruit medium to large, pear-shaped. Skin coppery brown.
CELESTIAL. Small, violet colored. Fine flavor. Sweet.

QUINCE

Undoubtedly the Quince is the pearl of all fruit for preserving purposes, possessing a flavor which is quite distinct and pleasing.

PRICES OF QUINCE TREES

3 to 4 feet, 60c each; $5.00 per 10.

ORANGE. Most popular. Fruit large, bright yellow with excellent flavor.

APRICOTS

One of the most delicious of all fruits, but due to the fact that late freezes catch the Apricot trees in bloom, causing a crop failure, we do not recommend planting large quantities of Apricots, but, by all means, there should be a few trees included in every home orchard.

PRICES OF APRICOT TREES

4 to 5 feet, 50c each; $4.50 per 10.
2 to 3 feet, 30c each; $2.50 per 10; $20.00 per 100.

EARLY GOLDEN. Small, pale orange. Flesh yellow. Sweet and juicy.
ROYAL. Fruit medium to large size. Yellow with orange cheek.

CHERRIES

Cherries cannot be classified as a commercial orchard fruit in the South, but by all means there should be a few trees in every home orchard. The Sour Cherries are much heavier croppers than the Sweet, therefore we recommend that you plant more heavily of the Sour.

PRICES OF CHERRY TREES

3 to 5 feet, 50c each; $4.50 per 10.
2 to 3 feet, 40c each; $3.50 per 10; $30.00 per 100.

GOVERNOR WOOD (Sweet). Medium size, pale yellow with pink flush.
EARLY RICHMOND (Sour). Medium size, bright red. Ripens last of May.
LARGE MONTMORENCY (Sour). Larger than Early Richmond and ripens about ten days later. Bright red.
BLACK TARTARIAN (Sweet). Fruit large, black, heart-shaped.

Early Richmond Cherries

NECTARINES

The Nectarine requires the same soil and cultural methods as does the Peach. Trees resemble the Peach both in foliage and habit of growth. Fruit is much smaller than the Peach, but of same shape and does not have the Peach fuzz.

PRICES OF NECTARINE TREES

4 to 5 feet, 50c each; $4.50 per 10.
2 to 3 feet, 30c each; $2.50 per 10; $20.00 per 100.

BOSTON. Bright yellow with red cheek; flesh yellow and sweet.
RED ROMAN. Greenish yellow with brownish red cheek. Flesh golden.

PLUMS

The Japanese varieties are more at home in the South than any other type, and we recommend that they be planted in preference to any other type. The Shropshire Damson and Wild Goose are not Japanese varieties, but they are highly desirable for their preserving qualities and should not be overlooked in any planting.

PRICES OF PLUM TREES

4 to 5 feet, 40c each; $3.75 per 10.
2 to 3 feet, 20c each; $1.75 per 10; $15.00 per 100.

WILD GOOSE (Native). Medium sized fruit, bright red and richly acid. Ripens before the Japanese varieties.
RED JUNE (Japanese). Medium size, dark red. Flesh light yellow.
ABUNDANCE (Japanese). Large, amber color changing to red.
BURBANK (Japanese). Fruit large. Skin deep red overlying yellow ground.
SHROPSHIRE DAMSON. Well known. Purple skin, amber flesh.
COMPASS CHERRY PLUM. Fruit small, bright red. Excellent for canning.

Red June Plums

JAPANESE PERSIMMONS

In the Japanese Persimmon we have a combination of beautiful foliage together with handsome fruit. The fruit is many times larger than the native Persimmon.

PRICES OF PERSIMMON TREES

3 to 4 feet, 70c each; $6.00 per 10.
2 to 3 feet, 60c each; $5.00 per 10.

TANE NASHI. Most desirable. Fruit large, light yellow changing to red. **Seedless.**

RHUBARB

Rhubarb or Pie Plant. Comes early in the Spring and is used for stewing and pie-making. Very healthful.

PRICES OF RHUBARB

Strong, two-year, 20c each; $1.50 per 10.

LINNAEUS. Produces medium sized, tender stalks.

GRAPES

Where space is limited and soil not the best, Grapes will give better results than any other fruit and, of course, good soil and plenty of room will improve both yield and quality. Grape vines should be pruned during the winter months, December and January being the best time.

PRICES OF GRAPES

Two-year, 20c each; $1.75 per 10; $12.50 per 100.

CONCORD. Berry large, blue-black in color. Very sweet.
DELAWARE. Berry small, red. Very fine flavor.
DIAMOND. Berry greenish white borne in large, compact bunches. Juicy and sweet.
MOORE'S EARLY. Extra early, black grape. Ripens two weeks ahead of Concord.
NIAGARA. Large, white. Fruit tender, skin tough.
LUTIE. Fruit large, dark red. Very sweet.

Concord Grapes

SCUPPERNONG or MUSCADINE GRAPES

These vines are long lived and do wonderfully well all over the South. Excellent for jelly, grape juice and wine-making.

PRICES OF SCUPPERNONG GRAPES

Two-year, 40c each; $3.50 per 10; $30.00 per 100.

SCUPPERNONG. Berries medium to large. Russet-brown. Sweet.
JAMES. Large, black fruit borne in clusters of ten to twenty berries.
THOMAS. Small sized clusters of dark red fruit. Excellent flavor.

BERRY PLANTS

No home orchard planting is complete without a small planting of the following berries, also profitable as commercial plantings.

BLACKBERRY

PRICES: 70c per 10; $6.00 per 100

EARLY HARVEST. Extra early. Medium sized berries of good quality.
ELDORADO. Large, sparkling black fruit. Very sweet.

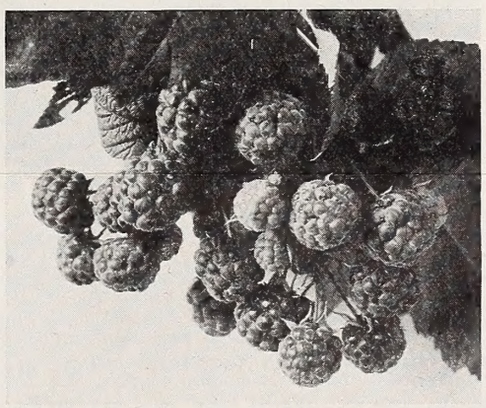

St. Regis Raspberries

RASPBERRY

Prices: 75c per 10; $6.50 per 100.

ST. REGIS. Medium sized fruit, bright red.
CUTHBERT. Large berry, red, firm and juicy.
CUMBERLAND. Large, firm, oval-shaped berry. The best of the black varieties.

SPECIAL VARIETY BERRIES

The following are of recent introduction and we highly recommend them for planting throughout the South.

VAN FLEET RASPBERRY. Of recent introduction. Prolific bearer. Medium size, dull red. Highly recommended for Southern planting. **Prices: $1.00 per 10; $8.50 per 100.**
YOUNGBERRY. A hybrid of the Loganberry and the Austin Dewberry. Fruit pink turning to wine-color when fully ripe. Fruit has distinct Raspberry flavor and is excellent for jam and jelly. **Prices: $1.25 per 10; $10.00 per 100.**

BLUEBERRIES

Prices: 75c each; $6.00 per 10.

Fruit bluish black with small seed, excellent flavor. Requires sour or acid soil. Plants bear young and the fruit ripens during the months of June, July and August. Unexcelled in pastry or as fresh fruit, and our variety, which is the genuine Rabbit-eye, will command good prices on the market.

DEWBERRY

Prices: $1.00 per 10; $7.50 per 100.

AUSTIN. Large, black berries. Very sweet.
LUCRETIA. Large size, well flavored. Prolific bearer.

STRAWBERRY

Prices: $1.00 per 100; $4.50 per 500; $8.00 per 1000.

LADY THOMPSON. Medium to large, pinkish-red. Early.
KLONDYKE. Medium size, dark red. Mid-season.
SENATOR DUNLAP. Medium to large size, dark red, top-shaped. Mid-season.
AROMA. Large size, dark red. Ripens late.

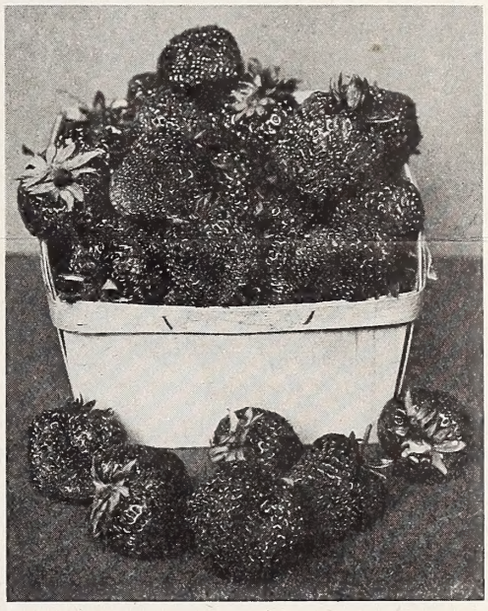

Strawberries

PECANS
PRICES OF PECAN TREES

4 to 5 feet, 90c each; $7.50 per 10; $60.00 per 100.
2 to 3 feet, 80c each; $5.50 per 10; $40.00 per 100.

FROTSCHER. Medium to large sized nuts. Plump rich meat.
SCHLEY. Medium to large size. Nuts long, thin-shelled. Well flavored.
STUART. Large size, thin-shelled. Widely planted.
SUCCESS. Similar to Stuart but larger. Nuts thin-shelled, full meated.

WALNUT

Prices: 2 to 3 feet, 90c each; $8.00 per 10.

ENGLISH WALNUT. Nuts of good size, thin-shelled with rich kernels.

CHESTNUT

Prices: 2 to 3 feet, 80c each; $7.50 per 10.

AMERICAN SWEET. Native tree valuable for its sweet nuts.

ASPARAGUS

Once established a planting of Asparagus lasts for many years.

Prices: $1.00 per 25; $3.00 per 100.

CONOVERS COLOSSAL. Standard variety. Large, clear white stalks.
WASHINGTON. Practically new and rust-resistant. Tender stalks.

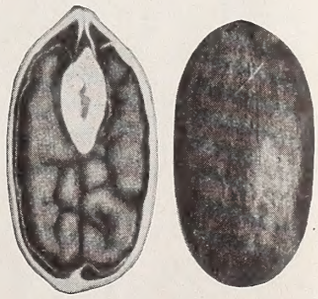

Schley Pecans

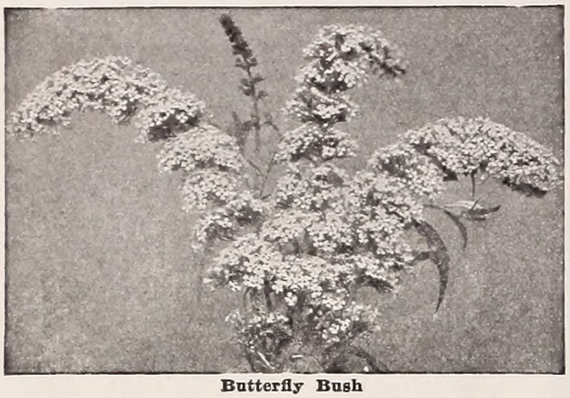

Butterfly Bush

Flowering Shrubs

A careful selection from our list of varieties will give flowers of one variety or another throughout the entire Summer.

PRICES OF SHRUBS

(Except where noted) 45c each.

ALMOND. Rose-like flowers of pink or white. Early Spring. Specify color.

ALTHEA. Blooms from early Summer until frost. Can furnish white, red, blue or purple. Specify color.

BARBERRY, JAPANESE. Foliage deep green, changing to red in the Fall, followed by red berries.

BARBERRY, RED LEAVED. Similar to Japanese Barberry in habit of growth, but foliage is bronzy red which changes to fiery red in Autumn. Beautiful for contrast plantings and requires full sun. **Price, 60 each.**

BEAUTY BUSH. Flowers deep pink. In June plant is mass of color. **Price, $1.25 each.**

BUTTERFLY BUSH. Lilac colored flowers from June until frost.

CALYCANTHUS. Chocolate colored flowers of spicy fragrance.

CORALBERRY. Small rose colored flowers, followed by red berries.

CRAPE MYRTLE. Large shrub with flowers borne in panicles. We offer white, red, pink or purple. Specify color.

CHASTE TREE. Delicate blue flowers, with spicy fragrance, borne in clusters.

DEUTZIA GRACILIS. White, bell-shaped. flowers. Early Spring.

DEUTZIA, PRIDE OF ROCHESTER. Double white flowers tinted pink. Early.

DEUTZIA, CRENATA. Pure white flowers borne in early Spring.

FORSYTHIA. Golden yellow, bell-shaped flowers in early Spring.

FRINGETREE. Large growing shrub with dark green foliage; in late Spring a mass of fluffy, feathery, white flowers. Effective for specimen planting. **Price, 60c each.**

HYPERICUM, MOSERIANUM. Single, yellow flowers throughout the Summer.

HYPERICUM, AUREUM. Clear, yellow flowers, borne on upright stems in Summer.

HONEYSUCKLE, FRAGRANTISSIMA. Fragrant, creamy-white flowers in mid-winter.

HONEYSUCKLE, JAPANESE BUSH. White flowers in early Spring followed by red berries.

HONEYSUCKLE, RED TARTARIAN. Crimson flowers in early Spring.

HYDRANGEA, A. G. Large, white flowers in early Spring.

HYDRANGEA, P. G. Pure white flowers borne in large panicles.

Forsythia

FLOWERING SHRUBS
Continued

HYDRANGEA, OAK-LEAVED. White flowers in large panicles in mid-summer.

JAPAN QUINCE. Scarlet flowers, quince--shaped fruit.

JASMINE, HUMILE. Bright green, arching branches; yellow flowers in Summer. Prefers moist, loamy soil and sunshine.

JASMINE NAKED FLOWERING. Bright yellow flowers in mid-winter.

KERRIA. White flowers in Spring, followed by jet-black berries.

LILAC, PURPLE. Deep lavender flowers, fragrantly scented.

LILAC, WHITE. White flowers, fragrant.

MOCK ORANGE, CORONARIUS. Waxy-white flowers, delightfully fragrant. Early.

MOCK ORANGE, GORDON'S. Fragrant white flowers. Later than Coronarius.

Crape Myrtle

MOCK ORANGE, VIRGINAL. Large, double-crested white flowers, borne 5 to 7 in a cluster. Sweetly scented.

PAUL'S SCARLET THORN. Small tree with gorgeous carmine-red flowers. **Price, $1.25 each.**

PEARL BUSH. Pure white flowers borne on long sprays. Showy.

PUSSY WILLOW, AMERICAN. Silver buds and catkins, attractive for cutting.

PUSSY WILLOW, FRENCH. Silver buds with distinct pink tinge.

SMOKETREE (Chittam Wood). Small tree of compact habit of growth; smoke-like flowers in Spring. Good foliage which take on autumnal colors in the Fall. **Price, 60c each.**

SNOWBALL, COMMON. Large ball-like flowers of pure white.

SNOWBALL, JAPANESE. Snowball-like flowers of large size in June.

SPIREA, DWARF WHITE. White flowers borne in flat clusters in Summer.

Spirea A. W.

FLOWERING SHRUBS
Continued

SPIREA, PINK. Dwarf habit of growth, pink flowers.

SPIREA, GOLDEN LEAF. White flowers, golden-bronze foliage.

SPIREA, LACE-LEAVED. Double white flowers in late Spring.

SPIREA, CRIMSON. Dwarf shrub with crimson flowers.

SPIREA, BRIDAL WREATH. White flowers in clusters on graceful branches.

SPIREA, THUNBERGI. White flowers in early Spring, feathery foliage.

SPIREA, BLUE. Dwarf shrub, lavender-blue flowers in mid-summer.

SPIREA VAN HOUTTE. Very popular. Profusion of white flowers in Spring.

SNOWBERRY. Small shrub, arching branches. White flowers followed by clusters of white berries.

SYMPHORICARPOS CHENAULTI. Similar to Snowberry in habit of growth, although more upright and stronger growing. Large white berries borne in clusters. Very showy.

SUMAC, FRAGRANT. Rambling habit of growth. Yellow flowers and scarlet berries.

TAMARIX, HISPIDA AESTIVALIS. Strong growing shrub with bright green feathery foliage. Deep pink flowers appearing in May.

TAMARIX, AFRICANA. Lavender-pink flowers appearing on strong stems before the leaves. Foliage sea-green. Fine for interplanting in shrub borders.

WEIGELA, CANDIDA. White, bell-shaped flowers in early Spring.

WEIGELA, EVA RATHKE. Dwarf shrub with beautiful glowing red flowers.

WEIGELA ROSEA. Deep pink flowers on drooping branches in early Spring.

WEIGELA, VARIEGATA. Pinkish-white flowers, foliage variegated green and white.

WITCH HAZEL. Yellow fringe-like flowers in late Fall.

Weigela

CONIFEROUS EVERGREENS

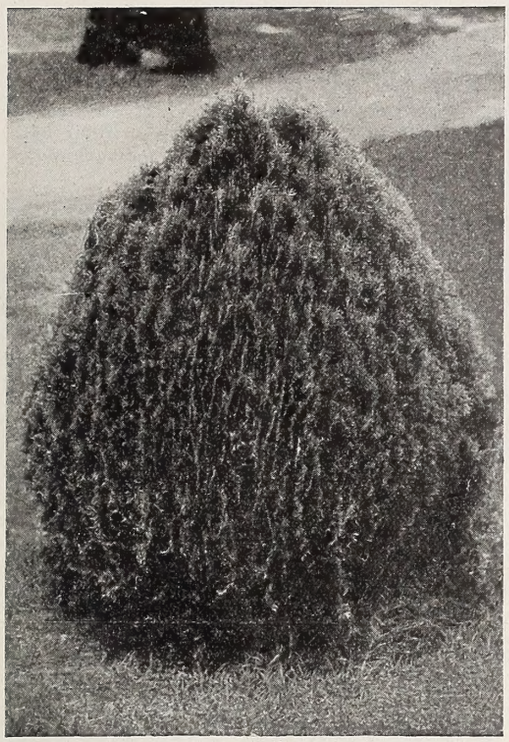

Dwarf Golden Arbor-Vitae

ARBOR-VITAE

AMERICAN. Conical in shape, compact, light green in color. **Prices, 18 to 24 inch, $1.35 each; 30 to 36 inch, $2.25 each; 3 to 4 feet, $3.25 each.**

BAKER'S. Tall, pyramidal type. Foliage soft, light green. **Prices, 18 to 24 inch, $1.50 each; 2 to 3 feet, $2.00 each.**

BONITA. Similar to Dwarf Golden in habit of growth, but foliage is solid green. **Price, 18 to 24 inch, $2.25 each.**

CHINESE. Pyramidal in habit of growth, bright green in color. **Prices, 18 to 24 inch, $1.25 each; 2 to 3 feet, $1.75 each; 4 to 5 feet, $3.75 each.**

DWARF GOLDEN. Dwarf, cone-shaped. Foliage green with distinct golden tinge. **Prices, 12 to 15 inch, $1.50 each; 18 to 24 inch, $2.50 each.**

ELEGANTISSIMA LEE. Pyramidal in habit of growth with yellow tipped foliage. An excellent conifer. **Prices, 18 to 24 inch, $1.75 each; 2 to 3 feet, $2.50 each.**

GLOBE. Dwarf growing, globe-shaped. Foliage bright green. **Prices, 12 to 18 inch, $1.75 each; 18 to 24 inch, $2.50 each.**

PYRAMIDAL. Tall, pyramidal grower; foliage bright green. **Prices, 18 to 24 inch, $1.50 each; 3 to 4 feet, $3.00 each.**

PYRAMIDAL GOLDEN. Pyramidal habit of growth; foliage deep golden yellow. **Prices, 18 to 24 inch, $2.00 each; 3 to 4 feet, $4.50 each.**

ROSEDALE. A broad, cone shaped variety with plume-like foliage of blue-green. Ultimate height, 3 to 4 feet. **Prices, 15 to 18 inch, $1.50 each; 18 to 24 inch, $2.50 each.**

All of the Evergreens we offer will be shipped with ball of earth and burlap around each individual plant. In planting, the burlap and earth should be left undisturbed. This method adds to the weight of the plants and where quantities are ordered, we recommend that they be shipped by freight rather than express.

SHIPMENTS OF BALLED EVERGREENS CANNOT BE MADE BY PARCEL POST.

SIBERIAN. Broad, pyramidal habit of growth; foliage light bluish-green. Succeeds in nearly all situations. **Prices, 12 to 18 inch, $1.75 each; 18 to 24 inch, $2.50 each.**

TEXAS BLUE. Pyramidal in habit of growth, with soft blue foliage. **Prices, 3 to 4 feet, $2.75 each; 4 to 5 feet, $3.75 each.**

TOM THUMB. A dwarf, globular conifer with fine juniper-like foliage of light green. Valuable for urns and boxes. **Prices, 12 to 15 inch, $1.50 each; 15 to 18 inch, $2.00 each.**

CEDAR

CEDRUS DEODORA. Large growing. Drooping branches and silvery-green foliage. **Prices, 3 to 4 feet, $3.75 each; 5 to 6 feet, $5.50 each.**

CEDAR, INCENSE. Tall, pyramidal grower with deep green foliage. **Prices, 18 to 24 inch, $1.50 each; 2 to 3 feet, $1.75 each.**

CYPRESS

CYPRESS, DWARF YELLOW PLUME (Retinispora lutescens). A low, broad, round topped conifer; bright yellow tipped branches. **Price, 12 to 15 inch, $2.00 each.**

CYPRESS, GOLDEN. Pyramidal in habit of growth, feathery foliage of golden green. **Prices, 18 to 24 inch, $1.75 each; 2 to 3 feet, $2.75 each.**

CYPRESS, GREEN. Identical to the Golden variety in habit of growth but with bright green foliage. **Prices, 18 to 24 inch, $1.75 each; 2 to 3 feet, $2.75 each.**

CYPRESS, PLUME-LIKE. Rapid growing, graceful, drooping branches covered with plume-like, bright green foliage. Thrives in most soils. **Prices, 18 to 24 inch, $1.75 each; 2 to 3 feet, $2.75 each.**

CYPRESS, THREAD BRANCHED. Compact habit of growth. Branches of dark green thread-like foliage. **Price, 18 to 24 inch, $2.25 each.**

CYPRESS, VEITCH SILVER. Very showy. Foliage silvery-blue green. Valuable for its color. **Prices, 18 to 24 inch, $2.50 each; 2 to 3 feet, $3.50 each.**

JUNIPER

BLUE VIRGINIA CEDAR (Juniperus Virginiana Glauca). Compact, symmetrical habit of growth. Foliage silvery-blue. **Prices, 18 to 24 inch, $2.50 each; 2 to 2½ feet, $3.50 each.**

JUNIPER, CANADIAN PROSTRATE. Prostrate habit of growth, foliage silvery light green. Adapted to planting on hillsides and among rocks. **Prices, 15 to 18 inch, $2.00 each; 18 to 24 inch, $3.00 each.**

JUNIPER, ENGLISH. Pyramidal form, drooping branches; foliage grayish-green. **Prices, 2 to 3 feet, $1.75 each; 3 to 4 feet, $3.00 each; 4 to 5 feet, $4.00 each.**

JUNIPER, GOLDEN CANADIAN PROSTRATE. Low spreading form with nearly prostrate branches; foliage in Spring light golden yellow, later turning to bronzy green. Adapted to planting among rocks. **Prices, 12 to 15 inch, $1.75 each; 15 to 18 inch, $2.25 each.**

JUNIPER, IRISH. Erect growing with foliage of deep green overcast with blue. **Prices, 18 to 24 inch, $1.10 each; 2 to 3 feet, $1.75 each.**

Cedrus Deodora

JUNIPER, PFITZER. Low growing form; foliage green with slight blue tinge. **Prices, 18 to 24 inch, $2.25 each; 2 to 3 feet, $3.50 each.**

JUNIPER VIRGINIANA (Red Cedar). Our well known native Cedar; compact and symmetrical with light green foliage. **Prices, 18 to 24 inch, $1.00 each; 2 to 3 feet, $2.00 each.**

JUNIPER, SABINA. Drooping habit of growth with dark green foliage. **Prices, 15 to 18 inch, $1.75 each; 18 to 24 inch, $2.75 each.**

JUNIPER, STRICTA. Low, bushy variety with grayish green foliage. **Prices, 15 to 18 inch, $1.75 each; 18 to 24 inch, $2.50 each.**

SPRUCE

NORWAY. Pyramidal in shape; dark green foliage. Easy to transplant. **Prices, 18 to 24 inch, $1.35 each; 2 to 3 feet, $2.25 each.**

COLORADO BLUE. Pyramidal form, foliage intense steel-blue. **Prices, 12 to 15 inch, $2.25 each; 15 to 18 inch, $3.25 each; 18 to 24 inch, $4.50 each.**

TAXUS—YEW

TAXUS CUSPIDATA (Japanese Yew). Spreading branches; short, waxy, shiny green leaves. Of slow growth and invaluable for Cemetery lots or wherever space is limited. **Price, 18 to 24 inch, $3.00 each.**

TAXUS CUSPIDATA NANA (Dwarf Japanese Yew). Dwarf habit of growth. Ultimate height, 3 feet with spread of same distance. Branches covered with bunches of deep green, wax-like foliage. Retains color in severe cold. Long lived and thrives in shade. **Price, 15 to 18 inch, $3.00 each.**

TAXUS CUSPIDATA CAPITATA (Upright Japanese Yew). Identical to the Cuspidata except branches are upright. **Price, 15 to 18 inch, $3.25 each.**

EVERGREEN SHRUBS

Evergreen Shrubs Cannot be Shipped by Parcel Post.

ABELIA. Foliage small, dark green; flowers pinkish-white from May until frost. **Price, 60c each.**

AUCUBA, GOLD DUST SHRUB. Medium height shrub with dark green leaves which are spotted and flaked with yellow. Quite ornamental and prefers moist, shady soil. **Price, $1.25 each.**

AZALEA, INDIAN. Evergreen shrubs adapted for Southern planting only. Large flowers produced in profusion. Can furnish white, pink and red. Specify color wanted. **Price, 8 to 12 inch, $1.25 each.**

AZALEA, HINODIGIRI. Dwarf growing Japanese Azalea, producing bright carmine flowers in early Spring. The blooms come in such profusion as to almost hide the foliage, making the bush a blaze of color. Quite hardy. **Price, 6 to 9 inch, 75c each.**

AZALEA, AMOENA. Stronger growing than preceding variety. Flowers bright rosy purple borne in masses. Beautiful foliage through the Fall and Winter months. **Price, 8 to 10 inch, $1.50 each.**

BARBERRY, WILSON. Hardy shrub, small gray-green foliage, turning red and bronze in the Fall. Yellow flowers in clusters. **Price, 75c each.**

BOXWOOD, DWARF. A border plant of slow habit of growth. Ideal for bordering walks or flower beds. **Price, 20c each.**

BOXWOOD, TREE FORM (Pyramid Shapes). The boxwood most commonly seen in old-fashioned hedges. Upright habit of growth, small dark green leaves. More rapid in growth than the above variety. **Price, 18 to 24 inch, $2.00 each.**

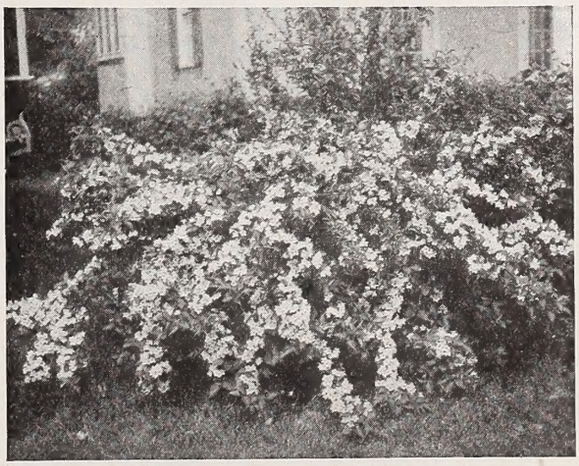

Abelia

CAMELLIA JAPONICA. Favorite Southern evergreen shrub. Exquisite, glossy green leaves and flowers of rich shades borne on short, thick stems. Winter blooming and not hardy in the North. **Prices, 12 inch, $1.50 each; 18 inch, $2.50 each.**

CAPE JASMINE. Medium height shrub, large, glossy thick leaves. White flowers of great fragrance. **Price, 75c each.**

CAROLINA CHERRY. Large shrub with dark green foliage. Valuable for screening. **Prices, 18 to 24 inch, 85c each; 3 to 4 feet, $1.75 each.**

CHINESE TEA PLANT. Broad, cone-shaped plant producing large, white flowers with yellow anthers. **Prices, 15 to 18 inch, $1.50 each; 18 to 24 inch, $2.00 each.**

COTONEASTER ACUTIFOLIA. Tall growing shrub. Dark green, glossy foliage and black berries in the Fall. **Price, 85c each.**

COTONEASTER FRANCHETTI. Rapid growing, spreading shrub. Leaves green on top, silver underneath. **Price, 85c each.**

COTONEASTER HORIZONTALIS. Grows flat on the ground and could be classed a trailing shrub. Leaves small, dark green; bright red berries in profusion. Fine for borders. **Price, 85c each.**

COTONEASTER MICROPHYLLA. Low, dense shrub; small, round leaves of dark green. White flowers followed by red berries borne all along the stems. **Price, 85c each.**

COTONEASTER SIMONSI. Similar to Microphylla but upright in habit of growth. **Price, 85c each.**

DAPHNE CNEORUM. Dwarf shrub which is almost evergreen. Spreading branches with compact blue-green foliage. Small, dainty pink flowers borne in

(Continued on next page)

EVERGREEN SHRUBS
Continued

Carolina Cherry

terminal clusters during April and May. Sweetly fragrant. **Price, $1.00 each.**

ELAEAGNUS REFLEXA. Large leaves, dark green on top side, mottled brown underneath. Plant grows tall and is hardy. **Price, 18 inch, 85c each.**

ENGLISH LAUREL. Medium sized shrub with shining green foliage. Valuable for foundation planting. **Price, 18 to 24 inch, $1.35 each.**

EUONYMUS JAPONICA. Compact, upright evergreen with large, glossy foliage. Excellent for foundation planting and screening purposes. **Price, 85c each.**

EUONYMUS SIEBOLDIANA. Upright, graceful growing plant bearing seed pods from which red seed are suspended in late Fall. **Price, 65c each.**

LIGUSTRUM JAPONICUM (Japanese Privet). Upright shrub, with large leaves. Grows tall and stands trimming well. **Price, 85c each.**

LIGUSTRUM LUCIDUM. Compact, graceful plant with large glossy leaves. **Price, $1.75 each.**

LIGUSTRUM NEPALENSE. Somewhat spreading in habit of growth, branches graceful and leaves glossy. Ideal for foundation planting. **Price, $1.75 each.**

LIGUSTRUM OVALIFOLIUM VARIEGATUM (Golden California Privet). Leaves light yellow when young and when fully matured are variegated green and creamy white. **Price, 60c each.**

LIGUSTRUM MARGINATUM. Similar in habit of growth to the Japanese Privet, but with thick, waxy, golden leaves. Quite showy. **Price, $1.50 each.**

MAHONIA, AQUIFOLIA. Low growing, leaves thorny similar to Holly. Fine for mass planting. **Price, $1.00 each.**

MAHONIA, JAPONICA. Similar to Aquifolia in habit of growth. Yellow, bell-shaped flowers in January and February. **Price, $1.50 each.**

NANDINA, DOMESTICA. Upright in habit of growth. Foliage finely cut, white flowers and clusters of red berries which remain on all Winter. **Prices, 15 to 18 inch, $1.00 each; 18 to 24 inch, $1.50 each; 2 to 2½ feet, $2.25 each.**

PHOTINIA, SERRULATA. Large shrub, shining foliage turning to crimson and bronze in Fall. Fine for combination planting. **Price, $1.10 each.**

PITTOSPORUM, TOBIRA. A popular shrub for Southern planting. Compact habit of growth, dark green leaves clustered at the ends of the branches. Yellowish-white flowers in early Spring. Valuable for foundation planting. **Price, $1.25 each.**

PYRACANTHA LALANDI. Dwarf growing shrub, slender branches. Foliage dark green, white flowers borne in clusters followed by orange colored berries. **Price, $1.25 each.**

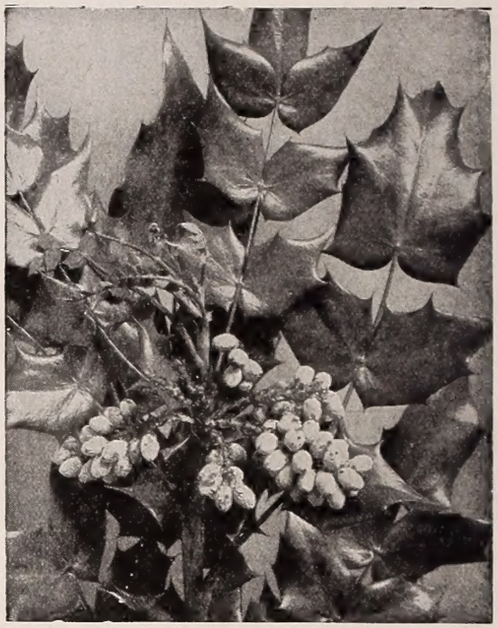

Mahonia or Hollygrape

HARDY PERENNIALS

In hardy perennials we list only the most popular and we recommend these with every assurance that they will please. By planting some perennials of each variety, you will obtain a succession of bloom throughout the season.

CLOVE PINKS

Sweetly scented flowers borne on long stems, with bright green foliage. Ideal for border work and your garden is incomplete without a generous planting of these. **Prices, 15c each; $1.50 per dozen.**

CORAL BELL SANGUINEA

Dainty edging and rockery plants. Leaves round, purple tinged, in low tufts. Flowers coral-red borne in terminal panicles on slender, upright stems from June until September. **Prices, 3 for $1.00; 12 for $3.50.**

HOLLYHOCKS

An old-fashioned garden flower producing long, erect spikes of multi-colored flowers in profusion during June and July. They are quite hardy and very easily grown. We can furnish these in rich assorted colors. **Prices, 15c each; $1.50 per dozen.**

GERMAN IRIS

Long lived plants that are easily grown, thriving in most soils. Our list is made up of varieties that will give you the widest range of color. When ordering please specify variety wanted. **Prices, 25c each; $2.50 per dozen.**

Varieties:

ARCHEVEQUE. Standards light violet; falls deep velvety violet.

ALCAZAR. Standards light bluish violet, falls deep purple with bronze veined throat.

ORIFLAMME. Standards light blue, falls rich violet purple. Immense flowers.

ROSEWAY. Rose-lilac with markings of white and deep orange beard. Valuable for its coloring in landscape work.

HONORABILIS. Golden-yellow and crimson-brown. One of the best.

BLACK PRINCE. Very deep, rich, velvety Royal purple.

DR. BERNICE. A coppery-bronze, fading into a deep velvety crimson.

VIOLACE GRANDIFLORA. Large, fragrant flowers of deep lavender blue. Exquisitely beautiful.

JAPAN IRIS

These are exquisite flowers from Japan. The large, wide, rather flat blooms are borne on tall, green stalks and are of so many varied colors and shades that it is difficult to describe them. They show every shade from pure white to deep purple and dark red, some daintily streaked and blotched with gorgeous colors. A moist soil is preferable. Our list is made up of finest assorted varieties. **Prices, 25c each; $2.50 per dozen.**

MALLOW MARVEL

A perennial of shrub-like growth with handsome green foliage and giant flowers shaped like an Althea, produced throughout the Summer. Plants grow rapidly. We can furnish in assorted colors. **Prices, 40c each; $4.00 per dozen.**

PEONIES

In the South best results will be had from Peonies planted in the Fall, October and November being the best time. Rich, loamy soil is preferable and in planting do not set the bulbs deeper than two inches below the level of the soil, as too deep planting will prevent blooming.

All of the bulbs we are offering are strong divisions, with from 3 to 5 eyes each and our varietal list is made up of the most choice varieties. **Prices, 50c each; $5.00 per dozen.**

Phlox

ALEXANDRIANA. An excellent pink variety producing large flowers.

DUCHESSE DE NEMOURS. Early. Superb, cup-shaped flowers of sulphur-white with greenish reflex, changing to snow-white.

EDULIS SUPERBA. Large, soft, rosy pink; beautifully formed and fragrant.

FELIX CROUSSE. Double flowers of flaming red, globular shaped. Late.

FESTIVA MAXIMA. Extra large; pure white, flecked with crimson.

GRANDIFLORA. Very late. Immense, double flowers of shell-pink overlaid with lilac and salmon.

LOUIS VAN HOUTTE. Midseason. Shapely blooms of dazzling red.

MME. LOISE MERE. Large pink. Exquisitely beautiful.

MONSIEUR KRELAGE. Late. Deep currant red. Large size, well formed.

QUEEN VICTORIA. Early midseason. Bud faint blush; flowers pure white.

PERENNIAL PHLOX

For best results Phlox should be planted in the Fall. Rich soil is preferable and when planting space the roots 18 inches apart and cover with 1½ to 2 inches of soil. Frequent watering of the plants will prolong the blooming season. **Prices, 20c each; $2.00 per dozen.**

CHAMPS ELYSEES. Bright rosy magenta. Strong growing.

GENERAL VON HEUTZ. Salmon-red with carmine center and blue eye. Very beautiful.

H. O. WIJERS. White with red eye. Free blooming.

MRS. JENKINS. Pure white flowers appearing in mid-season. One of the best.

R. P. STRUTHERS. Cherry-red suffused with salmon. Continuous bloomer.

SHASTA DAISY

One of the most popular garden flowers. Blooms lavishly from Spring until mid-Summer. Large white flowers with yellow centers borne on erect stems. Valuable for cut flowers and easily grown. **Prices, 25c each; $2.50 per dozen.**

YUCCA FILAMENTOSA

A unique plant with stiff, heavy foliage which is evergreen and creamy white flowers borne on stiff stems, ranging from 4 to 6 feet in height. Blooms during June and July and is valuable in mass planting. **Prices, 50c each; $4.50 per dozen.**

ORNAMENTAL AND SHADE TREES

On shade and ornamental trees we list the most popular sizes, but in many instances can furnish larger specimens. If interested in larger trees, we will be glad to have you write us for special quotation.

BIRCH WHITE. Erect growing tree with slightly drooping branches. Bark almost white. Prefers moist soil. **Price, 8 to 10 feet, $2.25 each.**

DOGWOOD, RED FLOWERING. Resembles the native White Dogwood. Flowers of deep rose or light red. **Prices, 18 to 24 inch, $1.60 each; 2 to 3 feet, $2.25 each.**

DOGWOOD, WHITE. Native tree producing flowers of pure white in very early Spring. Tree grows to medium size. **Price, 50c each.**

ELM, AMERICAN WHITE. A large spreading tree of native growth. Arching branches and moderately sized leaves. Ideal for permanent shade. **Prices, 8 to 10 feet, $1.25 each; 10 to 12 feet, $1.75 each.**

ELM, CHINESE. A recent introduction from China. Tree of rapid growth. Very hardy and stands drought and severe extremes of temperature. **Prices, 6 to 8 feet, $1.50 each; 8 to 10 feet, $2.00 each.**

FLOWERING PEACH. Small tree which in early Spring before the leaves appear produces a profusion of double flowers. Can furnish in red, pink or white. Specify color desired. **Price, 75c each.**

JAPANESE BLOODLEAF MAPLE. A dwarf tree with rich purple-red leaves all Summer. Best in sun. **Price, 18-inch, $2.50 each.**

MAGNOLIA GRANDIFLORA. Pyramidal in habit of growth, with large, thick glossy leaves. Thrives in the South. **Price, 4 to 5 feet, $1.75 each.**

MAIDENHAIR TREE. A beautiful tree of Japanese origin. Of large size, rapid and erect growth. Foliage resembling the Maidenhair Fern. Popular for street and avenue planting. **Price, 5 to 6 feet, $1.50 each.**

MAPLE, SILVER. Valuable for street planting or where a quick shade is desired. **Prices, 8 to 10 feet, $1.00 each; 10 to 12 feet, $1.50 each.**

MAPLE, SUGAR. Pyramidal in habit of growth with large green leaves. Ideal for permanent shade. **Prices, 8 to 10 feet, $1.25 each; 10 to 12 feet, $1.75 each.**

MAPLE, NORWAY. Spreading in habit of growth. Foliage larger and darker than Sugar Maple. Valuable for roadside planting. **Price, 6 to 8 feet, $1.35 each.**

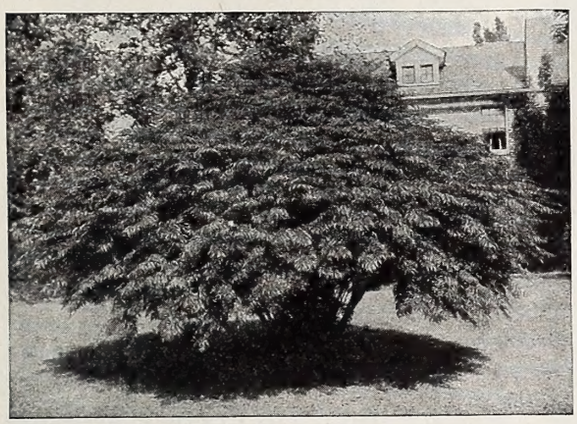

Texas Umbrella Tree

MIMOSA. Small, graceful tree, flat top with finely cut foliage. In Summer produces a mass of pink flowers. **Prices, 4 to 5 feet, $1.25 each; 5 to 6 feet, $1.75 each.**

POPLAR, CHINESE. Medium height, bushy tree. Bark uniquely stained. Valuable in landscape work. **Prices, 8 to 10 feet, 75c each; 10 to 12 feet, $1.10 each.**

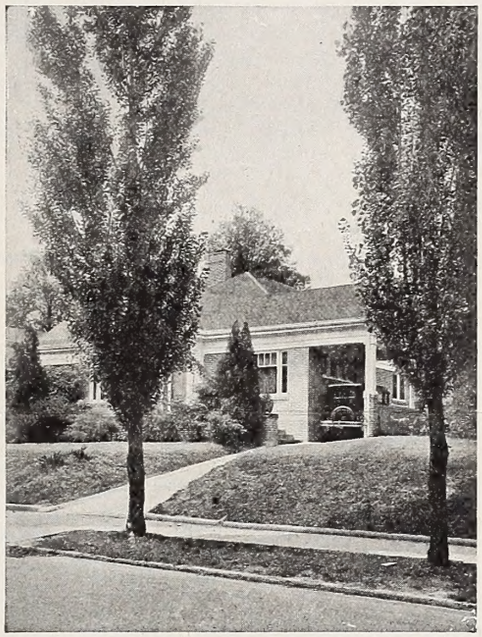

Lombardy Poplar

POPLAR, LOMBARDY. Tall, slender tree with small leaves. Valuable where space is limited. **Prices, 8 to 10 feet, 75c each; 10 to 12 feet, $1.10 each.**

POPLAR, TULIP. Native tree attaining great height. Flowers of yellowish green, shaped like Tulips. **Prices, 5 to 6 feet, 65c each; 6 to 8 feet, 85c each.**

DOUBLE FLOWERING PLUM. Small growing tree with slender branches on which appear in early Spring before the leaves are formed an abundance of light pink blossoms. **Price, 3 to 4 feet, 65c each.**

PURPLE-LEAVED PLUM. Small tree with rich, dark purple and maroon red leaves. Used largely for an ornamental. **Price, 4 to 5 feet, 65c each.**

REDBUD, AMERICAN. Native American tree covered in early Spring with a mass of pinkish-red flowers. **Prices, 5 to 6 feet, 85c each; 6 to 8 feet, $1.35 each.**

Silver Maple

REDBUD, JAPANESE. Similar to Native Redbud. Flowers double, reddish purple. **Price, 3 to 4 feet, 65c each.**

TEXAS UMBRELLA. Rapid growing Umbrella shaped tree. Adapted for planting in the South. **Price, 65c each.**

UMBRELLA TREE. Small tree made up of a head of large leaves produced at the top of a straight stem. Very ornamental. **Prices, Two-year heads, 4 foot stems, $1.35 each; Two-year heads, 5 foot stems, $1.60 each.**

WEEPING MULBERRY. Small tree of drooping habit of growth. Long, graceful branches curving to the ground. Fine for specimen planting. **Price, Two-year heads, $1.75 each.**

A proper planting of the shrubs, trees and plants is just as essential to the home as a beautiful stage setting is to a successful play.

CLIMBING VINES

BOSTON IVY. Self-clinging vine with deeply cut bright green leaves, turning red and yellow in Fall. **Price, 45c each.**

ENGLISH IVY. Popular for planting in the South. Large, glossy green leaves. Will cling to walls and thrives in sun or shade. **Price, 45c each.**

VIRGINIA CREEPER. Fine for covering tree trunks and walls. Needs no support and grows rapidly. **Price, 45c each.**

CLEMATIS PANICULATA. Flowers small, white, star-shaped. Fine for trellis work. **Price, 45c each.**

CLEMATIS JACKMANI. Large flowers of deep purple. **Price, 85c each.**

CLEMATIS HENRYI. Large flowers of pure white. **Price, 85c each.**

CLEMATIS MAD. ANDRE. Large flowers of bright red. **Price, 85c each.**

HALL'S HONEYSUCKLE. Vigorous vine with good foliage, white flowers changing to yellow, fragrant. **Price, 35c each.**

SCARLET TRUMPET HONEYSUCKLE. A beautiful vine with light green foliage and coral colored flowers. **Price, 35c each.**

KUDZU VINE. Rapid growing. Very large leaves and dark purple flowers. **Price, 30c each.**

WISTERIA PURPLE. A strong growing vine with pale green foliage. Lavender flowers borne in drooping racemes. **Price, 65c each.**

WISTERIA WHITE. Identical to the purple but with white flowers. **Price, 65c each.**

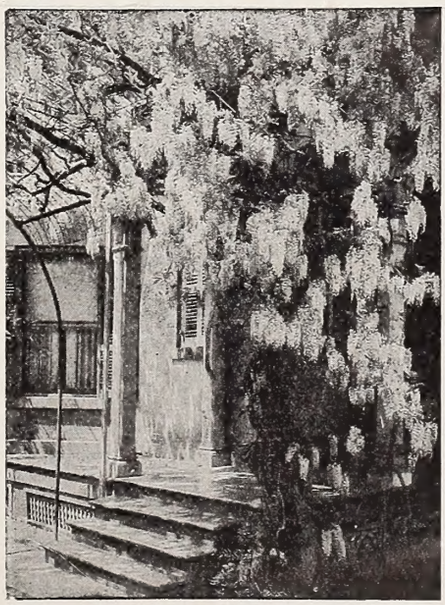

Chinese Wisteria

HEDGE PLANTS

Replace the unsightly wire or wood fence with a living hedge of Privet or Flowering Shrubs.

AMOOR RIVER PRIVET. Recommended for Southern planting. Small leaves of deep green which will remain on all Winter, unless extremely severe. May be trimmed. **Prices, 18 to 24 inch, $4.50 per 100; 2 to 3 feet, $6.50 per 100.**

CALIFORNIA PRIVET. Not as satisfactory for Southern planting as the Amoor River, but popular for planting in the North and East. **Prices, 18 to 24 inch, $4.50 per 100; 2 to 3 feet, $6.50 per 100.**

ABELIA GRANDIFLORA. An evergreen shrub with pinkish-white, bell-shaped flowers from May until frost. Very desirable for informal hedges. **Price, 12 to 18 inch, $20.00 per 100.**

BARBERRY, JAPANESE. An attractive hedge plant which requires no pruning. Its leaves are lost in the Winter but it retains its bright red berries which make it desirable where a low, dense hedge is wanted. **Price, 12 to 18 inch, $17.50 per 100.**

SPIREA VAN HOUTTE. Ideal for hedging. Graceful growing with good foliage and white flowers. **Price, 12 to 18 inch, $13.50 per 100.**

ROSES

The Queen of the Flower Garden

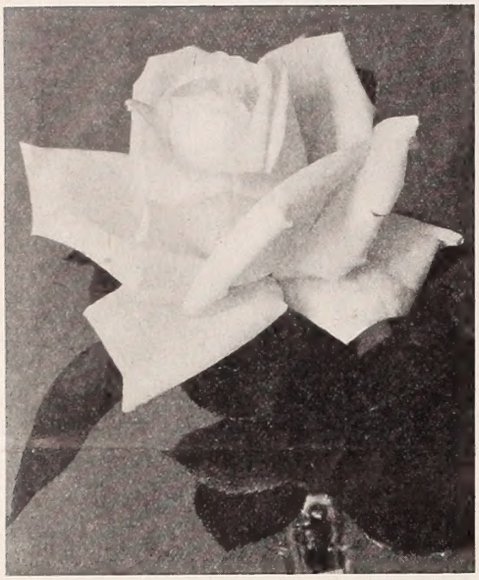

His Majesty

COLUMBIA. Extra large, clear pink.
DAME EDITH HELEN. Magnificent new rose with curled petals of vivid pink. Fragrant.
JONKHEER J. L. MOCK. Large, double, clear pink; petals carmine underneath.
KILLARNEY. Flowers large, buds long and pointed, brilliant, shining pink.
MRS. CHAS. BELL. Flowers well formed, soft shell pink.
PAUL NEYRON. Very large, deep rose pink, double, sweetly scented.
PINK COCHET. Exquisite buds and flowers, carmine pink, outer petals silvery rose.
RADIANCE. Beautifully formed buds, large petals, delightfully fragrant. Brilliant rose-carmine.
WILLIAM R. SMITH. Large, full and double, salmon-pink, cream and rose.
WILLOWMERE. Large, rich shrimp pink, shaded yellow at center.
ALEXANDER HILL GRAY. Flowers well formed, high pointed center, deep lemon-yellow.
DUCHESS OF LUXEMBOURG. Excellent rose, apricot shaded orange, yellow and pink.
ETOILE DE LYON. Large, bright sulphur-yellow, fragrant.
LADY HILLINGDON. Golden yellow, long, graceful stems; slender, pointed buds.
LOS ANGELES. Rich, flaming pink shaded golden yellow.
MADAME BUTTERFLY. Free bloomer, perfect form, lovely shade of Indian-red.
NATALIE BOTTNER. Delicate, creamy yellow; large, full, perfect form.
OPHELIA. Salmon-flesh, shading to rose; full and double.

Talisman Roses

PRICES OF EVERBLOOMING ROSES

Two-year, 60c each; 6 for $3.25; 12 for $6.00

REV. F. PAGE ROBERTS. Large, glorious rose of golden yellow stained outside with red; extra long buds of copper-red.
SUNBURST. Beautiful orange-copper shaded to deepest golden; good bloomer.
ETOILE DE FRANCE. Large, brilliant velvety, clear dark red; center vivid cerise.
FRANCIS SCOTT KEY. Large, full, deep red, well formed, handsome variety.
GENERAL JACQUEMINOT. Large, shapely buds of velvety appearance, shining crimson.
GRUSS AN TEPLITZ. Bright crimson with fiery red center; semi-double.
HADLEY. Deep, velvety crimson, double, fragrant.
HIS MAJESTY. Dark crimson, shaded deep vermilion towards edge, large.
NATIONAL EMBLEM. Deep crimson, overlaid with velvety crimson; full, double.
RED RADIANCE. Bright, clear shade of pure red; excellent bloomer.
SENSATION. Long pointed bud, flower very double; scarlet-crimson deepened overall by glossy maroon. Fragrant flowers in profusion.
ANTOINE RIVOIRE. Full and double in flower, creamy white, delicately flushed pink.

Lady Hillingdon

BESSIE BROWN. Large, full, double, creamy white, tinted flesh-pink near center.
DOUBLE WHITE KILLARNEY. Pure white, long full buds of beautiful form. Fragrant.
EDEL. Large flowers with many petals; pure white tinted ivory at base. Sure and continuous bloomer.
KAISERINE AUGUSTA VICTORIA. Pointed buds, full pure white flowers of waxy texture.
SNOW QUEEN (Frau Karl Druschki or White American Beauty.) Large, pure white.
WHITE COCHET. Exquisite in form, flower pure white; tinted pink on outer petals.
WHITE OPHELIA. Well formed, semi-double, white with slight pink tinge.

SPECIAL VARIETIES

MARECHAL NIEL. Strong growing climber, large, golden yellow flower. **Price, 75c each.**
SOUVENIR DE CLAUDIUS PERNET. Large, full, sunflower yellow deepened near center. Very desirable. **Price, 85c each.**
TALISMAN. Long, shapely bud; double flowers; a gorgeous blending of apricot, gold, yellow and rose, with outside of petals stained with streaks of red. Free bloomer and one of the newer varieties. **Price, 85c each.**
PRESIDENT HERBERT HOOVER. Of recent introduction. Large flowers, thick petals; in color a blending of pink, flame, scarlet and yellow. Holds color well and is really an outstanding variety. **Price, 85c each.**

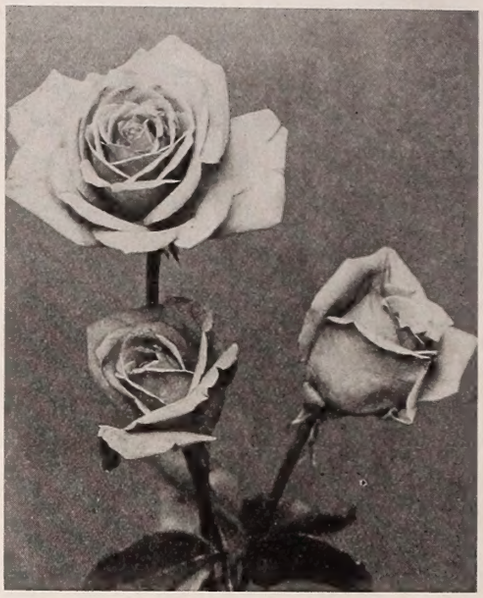

Pink Radiance Roses

CLIMBING ROSES

PRICES:

Two-year, 60c each; 12 for $6.00.

CLIMBING AMERICAN BEAUTY. Large, rosy crimson. Healthy foliage of strong growth.
CLIMBING COLUMBIA. True pink opening to glowing pink. Flowers large and double.
CLIMBING K. A. VICTORIA. A splendid variety with good foliage and long pointed buds of pure white.
CLIMBING LADY ASHTOWN. Large, soft, rose-colored blooms. Produces flowers over a long period.
CLIMBING SUNBURST. A climbing sport of the well known bush Sunburst. Free bloomer, golden yellow blossoms.
DR. W. VAN FLEET. Delicate shade of flesh-pink deepening to rosy-flesh in center. Remarkable climber with immense flowers.
MARY WALLACE. Semi-double flowers of bright rose-pink, salmon base. An ideal climber or pillar rose.
PAUL'S SCARLET CLIMBER. Extra large, vivid scarlet. Very showy.

CLIMBING ROSES

PRICES:

Two-year, 50c each; 12 for $4.50.

CRIMSON RAMBLER. Flowers rich crimson borne in clusters.
SILVER MOON. Four to five inch semi-double flowers; pure white with thick clusters of yellow stamens.

Mary Wallace